

FARRIS, HANSEN, & ASSOCIATES, INC.  
ENGINEERING, ARCHITECTURE, SURVEYING  
7 RIDGWAY COURT - P.O. BOX 437, ELKHORN, WISCONSIN, 53121  
PHONE: (414) 723-2098 FAX: (414) 723-5886

PLAT OF SURVEY

LOT 167 OF HUNTERS RIDGE SUBDIVISION

LOCATED IN ALL 1/4'S OF THE SW 1/4  
SECTION 25, TOWN 1 NORTH, RANGE 18 EAST,  
VILLAGE OF GENOA CITY, WALWORTH COUNTY, WISCONSIN

- WORK ORDERED BY -  
THE TRACY GROUP  
506 W. OLD N.W. HWY.  
BARRINGTON, IL 60010

● = FOUND IRON REBAR STAKE  
XXX.X = PROPOSED TOP OF CURB ELEVATION

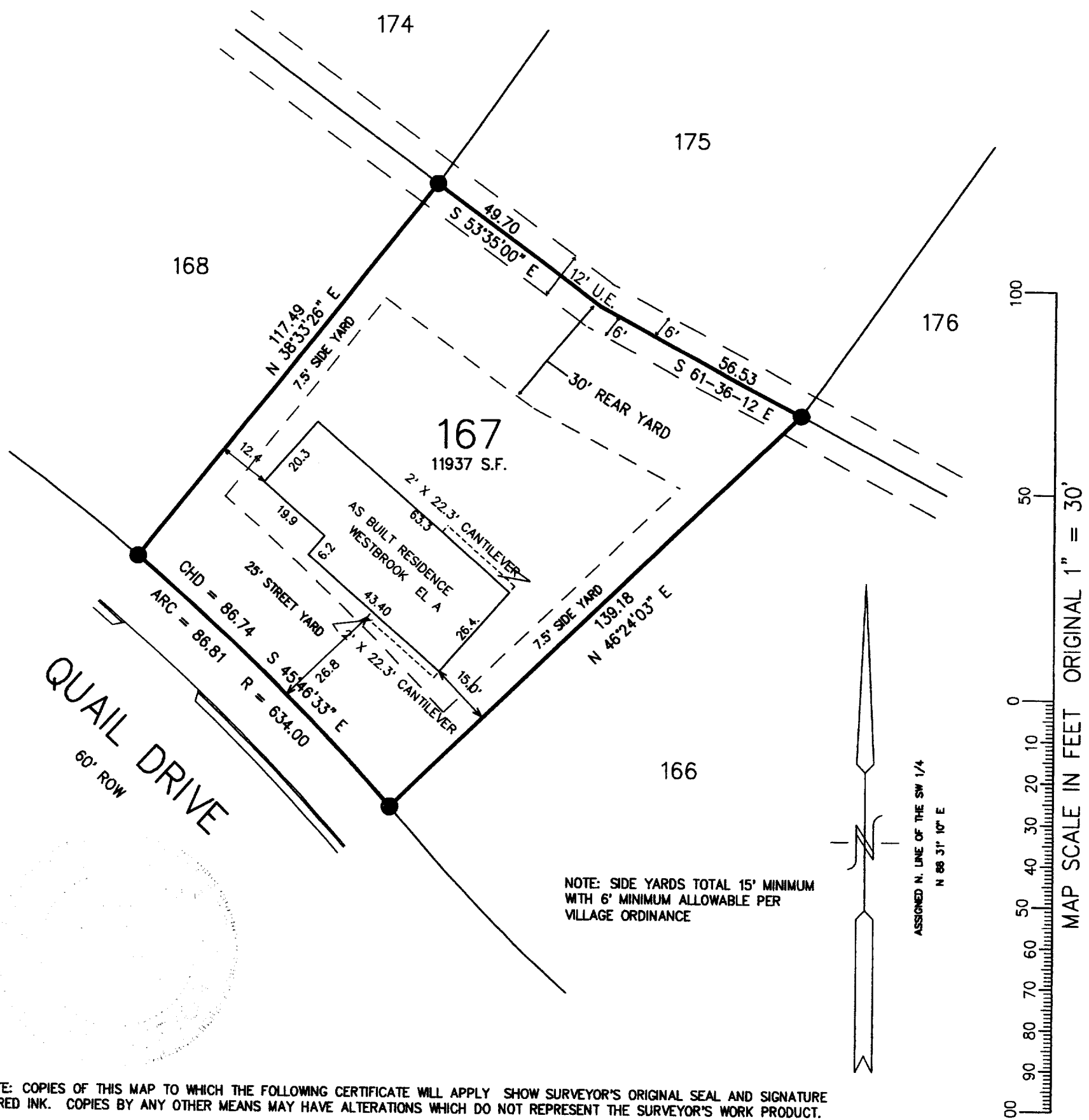

NOTE: COPIES OF THIS MAP TO WHICH THE FOLLOWING CERTIFICATE WILL APPLY SHOW SURVEYOR'S ORIGINAL SEAL AND SIGNATURE IN RED INK. COPIES BY ANY OTHER MEANS MAY HAVE ALTERATIONS WHICH DO NOT REPRESENT THE SURVEYOR'S WORK PRODUCT.

I HEREBY CERTIFY THAT THE ABOVE DESCRIBED PROPERTY HAS BEEN SURVEYED UNDER MY DIRECTION AND THAT THE ABOVE MAP IS A TRUE REPRESENTATION THEREOF AND SHOWS THE SIZE AND LOCATION OF THE PROPERTY, ITS EXTERIOR BOUNDARIES, THE LOCATION OF ALL VISIBLE STRUCTURES, AND DIMENSIONS OF ALL PRINCIPLE BUILDINGS THEREON, BOUNDARY FENCES, APPARENT EASEMENTS, ROADWAYS, AND VISIBLE ENCROACHMENTS, IF ANY. THIS SURVEY IS MADE FOR THE USE OF THE PRESENT OWNERS OF THE PROPERTY, AND ALSO THOSE WHO PURCHASE, MORTGAGE, OR GUARANTEE THE TITLE THERETO WITHIN ONE YEAR FROM THE DATE HEREOF.

DATED: 10-06-2000

REVISED 01-24-2001  
TO SHOW SIZE & LOCATION OF  
RESIDENCE AS BUILT

PETER S. GORDON R.L.S. 2101

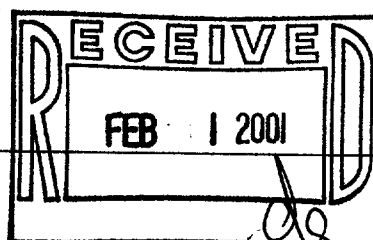

PROJECT 4267.167  
DATE: 06/04/2000  
SHEET 1 OF 1

THR-167  
JAN 24 2001

006-833